

# Copenhagen (København)

*Ideas for your stay*



**FAIRTRADE  
MÆRKET**  
DANMARK

# Table of contents

**1**

**Maps**

**2**

**Things to see in  
Copenhagen**

**3**

**Where to eat?**

**4**

**Transport**

**5**

**What is more?**

**6**

**Contact info**



# Denmark map

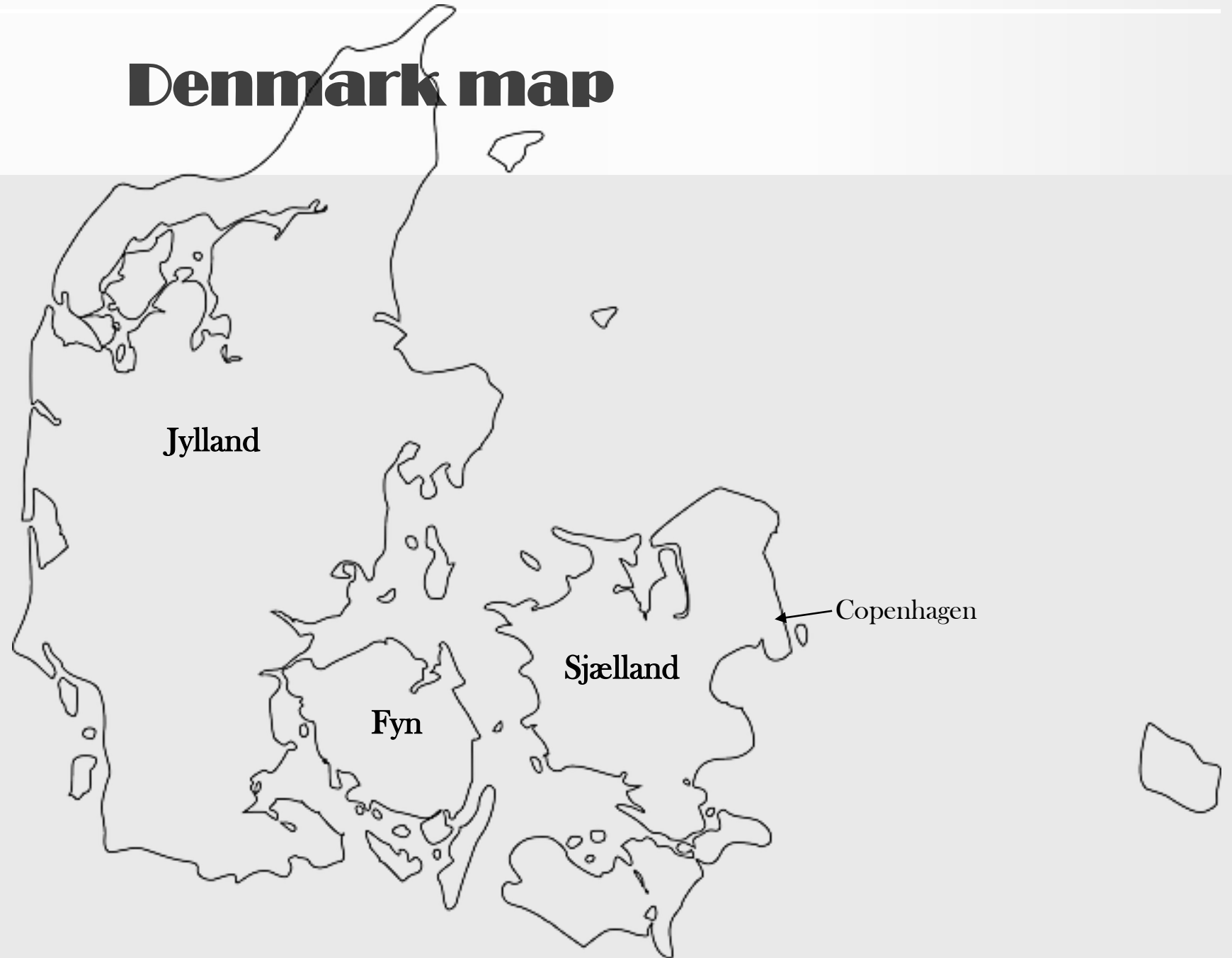

Jylland

Fyn

Sjælland

Copenhagen

# Copenhagen map



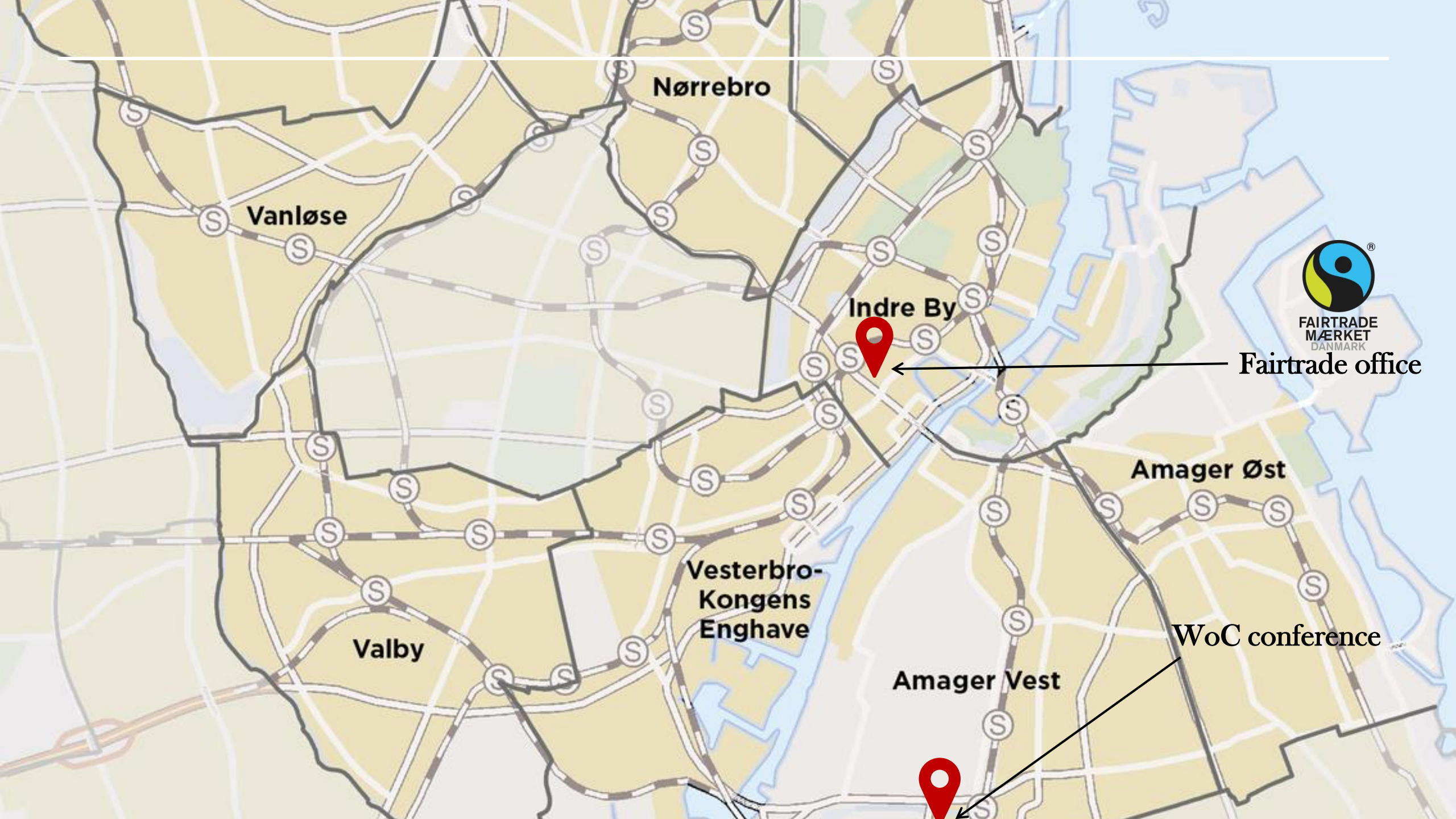

**Nørrebro**

**Vanløse**

**Indre By**



**FAIRTRADE  
MÆRKET  
DANMARK**

**Fairtrade office**

**Amager Øst**

**Vesterbro-  
Kongens  
Enghave**

**Valby**

**Amager Vest**

**WoC conference**

---

# **Things to see in Copenhagen**



A cute place to walk or drink coffee. It is famous for its colourful houses.

Can be pricey

# Christianshavn



Nice museum with antic and modern art from all over the world.

Address: Dantes Plads 7,  
1556 København



# Gylptoteket (Museum)



# Rosenborg slot

Rosenborg castle + botanic garden is placed in the centre of Copenhagen, build in 1606-1633 by our late king Christian the 4<sup>th</sup>.

Address: Øster Voldgade 4A, 1350 København





Frederiksberg garden is a really nice garden, and if you are lucky, you can spot elephants from the zoo in the park

# Frederiksberg have





Kødbyen – the meatpacking district called after its history of being the location for butchers in Cph.

This is a really nice place for restaurants, beer, and minigolf

# Kødbyen





## Søerne

A nice place to take walks or run and it is located in the middle of Copenhagen. The full walk is about 6 km.

# Søerne (the lakes)



# Rundetårn

Rundetårn (Round Tower) is a living landmark of Copenhagen since 1642. Located in the city centre and can be accessed from the shopping street, Strøget.

It has a view over the city and entrance is 40DKK



# Tivoli (themepark in Cph)

Oldest theme park in the centre of Copenhagen. Has rollercoasters, a pretty garden and good places to dine. Also, visit Tivoli Food Hall

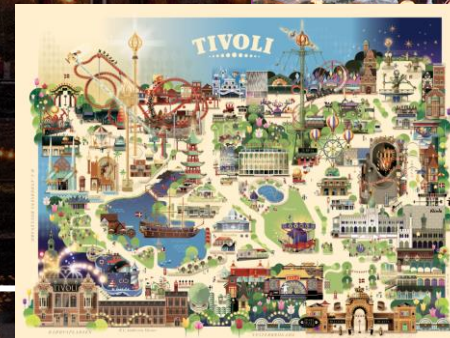



The residence  
of the Danish  
royal family

# Amalienborg







Botanical garden, *the palm house*, with a tropical and subtropical climate inside and loads of plants – free entry

Address: Gothersgade 128, 1123 København K

# Botanisk have

---

# Den lille havfrue

---

The little mermaid is a famous tourist attraction in Denmark.

Address:  
Langelinie, 2100  
København Ø

---

# Christiansborg

---

Christiansborg  
Palace is the  
residence of  
Denmark's  
national  
parliament



# Den Blå Planet (The Blue Planet)

The national aquarium, Denmark. It is very interesting and have loads of fish. Takes 2-3 hours to go through. Opening hours 10-21. Location: Amager, Kbh S.





Kastellet/The Citadel is an old preserved fortress founded by our great king Christian the 4<sup>th</sup> in 1626

# Kastellet



---

# Kanalrundfart

(canal cruise)

---

The canal cruise is super popular in Copenhagen and takes you around different tourist attractions along the harbour/lakes



This used to be a farmer's market back in the day. Now it's a food court, for sit-in or takeaway, and has heaps of good (bit expensive) quality food stores. This is close to Nørreport st.

# Torvehallerne



A wide-angle photograph of Rådhuspladsen in Copenhagen, Denmark. The central focus is the Copenhagen City Hall (Rådhuset), a large, ornate brick building with a prominent green copper spire. To the left, the tall, slender spire of the Church of Our Lady (Vor Frue Kirke) is visible. The sky is blue with scattered white clouds. In the foreground, there are people walking, bicycles, and a traffic light pole. The overall scene is bright and lively.

# Rådhuspladsen

One of Copenhagen's most central places, close to Tivoli, transport, Strøget, food and so on. Often demonstrations will be held here.  
It's 5 mins walk to Fairtrade Denmark's office.



---

# Palads teatret

---

Palace is one of the oldest Nordic cinemas in Denmark and it is over 100 years old.

Location: Axeltorv





Reffen is a large venue with international street food from various stalls plus live entertainment and matches.

Location: Refshalevej 167, 1432 Kbh

Access by harbour buses or regular bus

# Reffen





WORLD OF COFFEE  
2024

Bella Center Copenhagen  
is the biggest congress  
and exhibition center in  
Scandinavia

Location: Bella Center  
Copenhagen  
center blvd. 5, 2300  
København

# Bella Center

---

**Where to eat?**

# Breakfast places



Lille Bakery - @Lillebakery

*Popular bakery in Cph*



Mad & Kaffe ≈ Food & Coffee

*Brunch place*



# Breakfast places

WULFF & KONSTALI  
*food shop*

Wulff & Konstali

*Brunch place*



GRØD

*For classic oatmeal and more*



# Breakfast places

sidecar  
EST 2015

Sidecar

*Great brunch place in Nørrebro*



Bodenhoff  
BAGERI SIDEN 1963

Bodenhoff bakery

*Popular bakery*



# Dinner/lunch places



Schønnemann

*Traditional Danish Smørrebrød and Danish food*



KRONBORG

DANSK RESTAURANT

Kronborg

*Traditional Copenhagen lunch*





# Dinner/lunch places

Hanzo

*Asian food*



Mamma's

*Good and affordable Italian food near City Hall (Rådhuspladsen)*



# Dinner/lunch places



Mahalle

*Lebanese food - can recommend the Haloumi Salat (the left top corner)*



Fabro

*Italian place*



# Dinner/lunch places



Sticks'n'Sushi

*Some of the best sushi in  
Copenhagen*



VIP Lundgren

*Good restaurant for tapas*



---

# **Transport**

The fine for not having a ticket in public transport is 750 DKK

# Public Transport

You can buy a travel card at the main station and refill at most stations. You can also add people on your travelcard for an extra charge.



In Denmark we use 'rejsekort'='travel card', which we check-in and check-out of every time we go on any public transport.

We fill it up by machines that can be found at almost every station

You can also purchase day tickets (or multiple days) at the stations

You can also download the app DOT to buy online tickets on the go

- M1** Vanløse  
Vestamager
- M2** Vanløse  
Københavns Lufthavn ✈️
- M3** Cityringen
- M4** Orientkaj - Åbner 2020  
Ny Ellebjerg - Åbner 2024

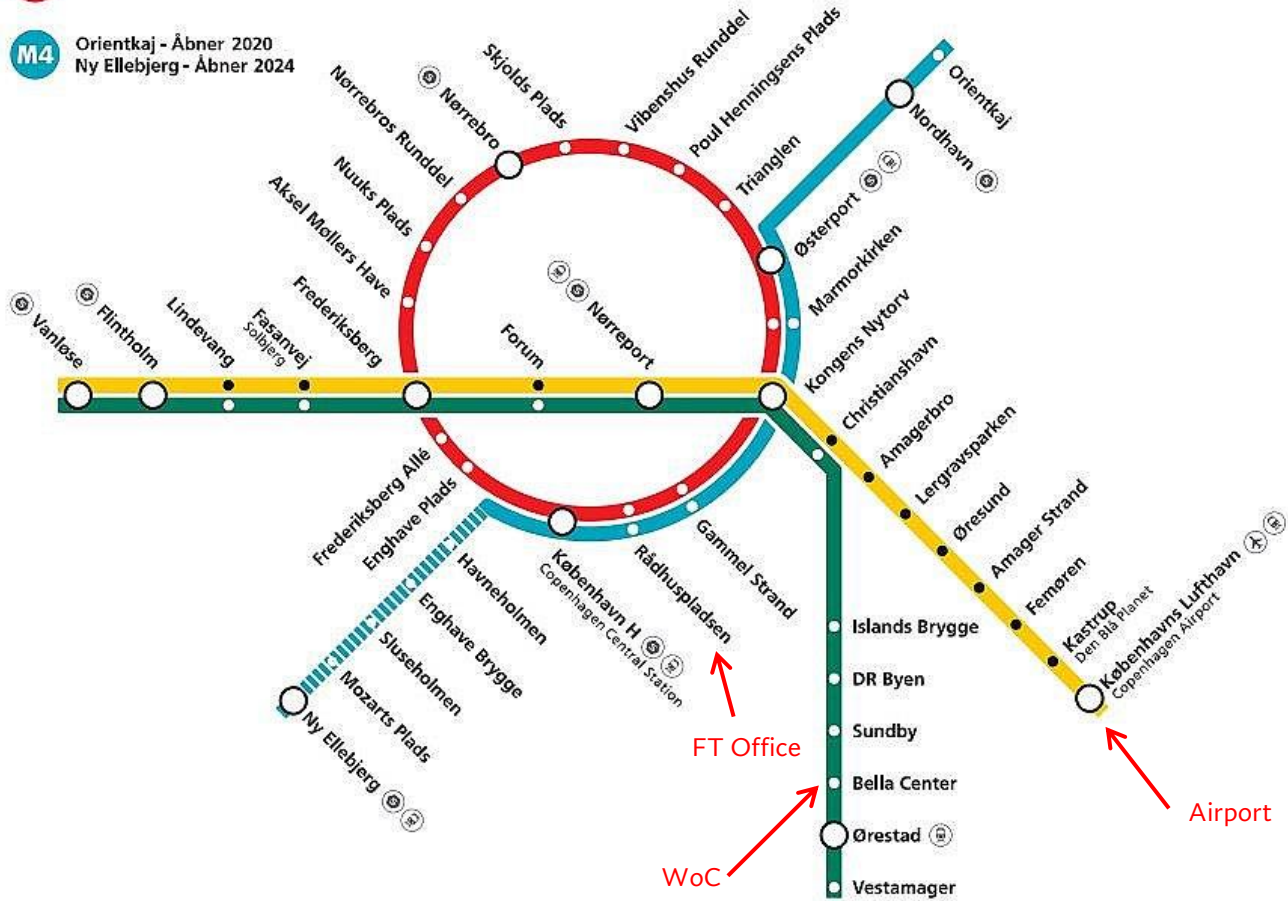

# Metro

Metro from the airport is M2 toward  
"Vanløse"

Closest metro station to the Fairtrade  
office is "Rådhuspladsen" by M3

Metro to WoC is M1 toward Vestamager  
coming from the city, the stop is at  
"Bellacenter"

# Taxi

## Taxi options:

Dantaxi: +45 4848 4848

4x35Taxi: +45 3535 3535

Viggo - download app:

<https://www.viggo.com/da/taxa-app-koebenhavn/>



# Harbour bus

Harbour bus can be used as transportation around the Copenhagen Harbour.

You can use regular tickets or Rejsekort

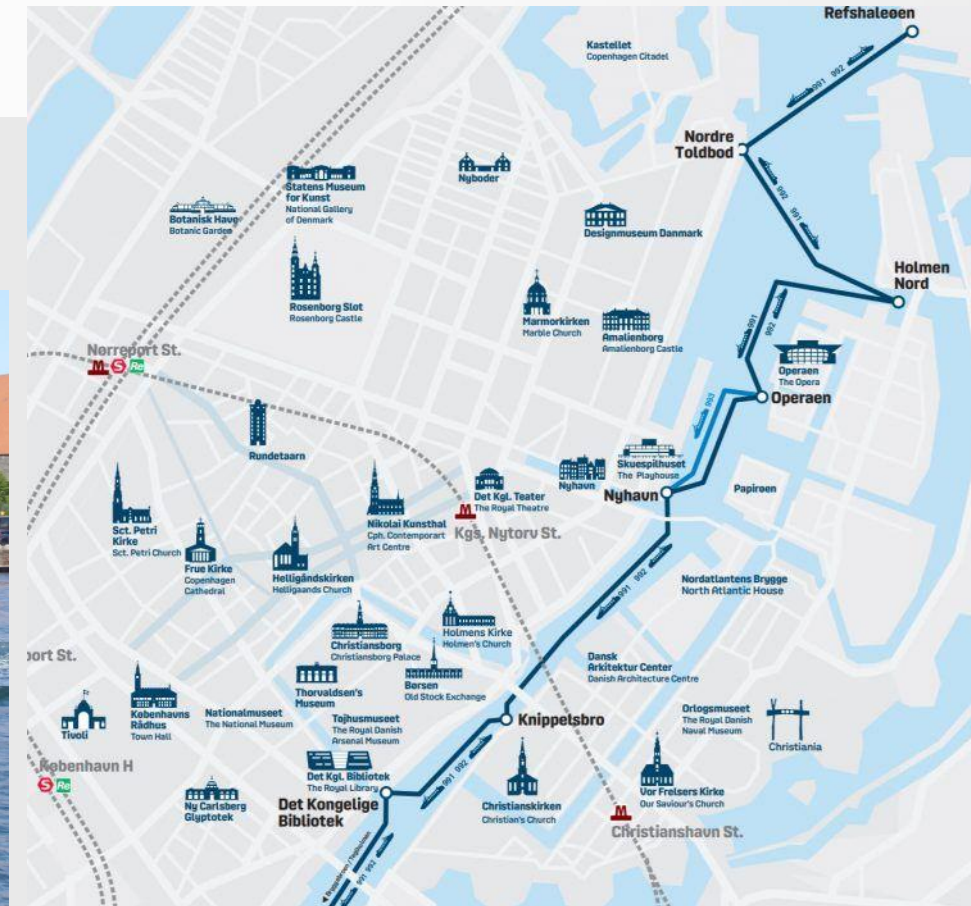



---

**What is more?**

# Extra things to know about Dk and CPH



← Our alphabet

English way to write the Danish letters:



Æ=AE

Å=AA

Ø=OE

# Hygge

**We are famous for "Hygge"!!**

hygge

noun [U]

UK  /'hʊɡ.ə/ US  /'hʊɡ.ə/



a Danish word for a quality of cosiness (= feeling warm, comfortable, and safe) that comes from doing simple things such as lighting candles, baking, or spending time at home with your family:

*Hygge: The Cultural Secret to Denmark's Happiness*

Hygge is a BIG part of the Danish culture



# Danish pastry (Wienerbrød)

Danish pastry or just 'Danish'

Our famous breakfast sweets

Bageri = Bakery

- Bakery's:
- Lagkagehuset
  - Andersen Bakery
  - Hart bageri
  - Buka
  - Meyers

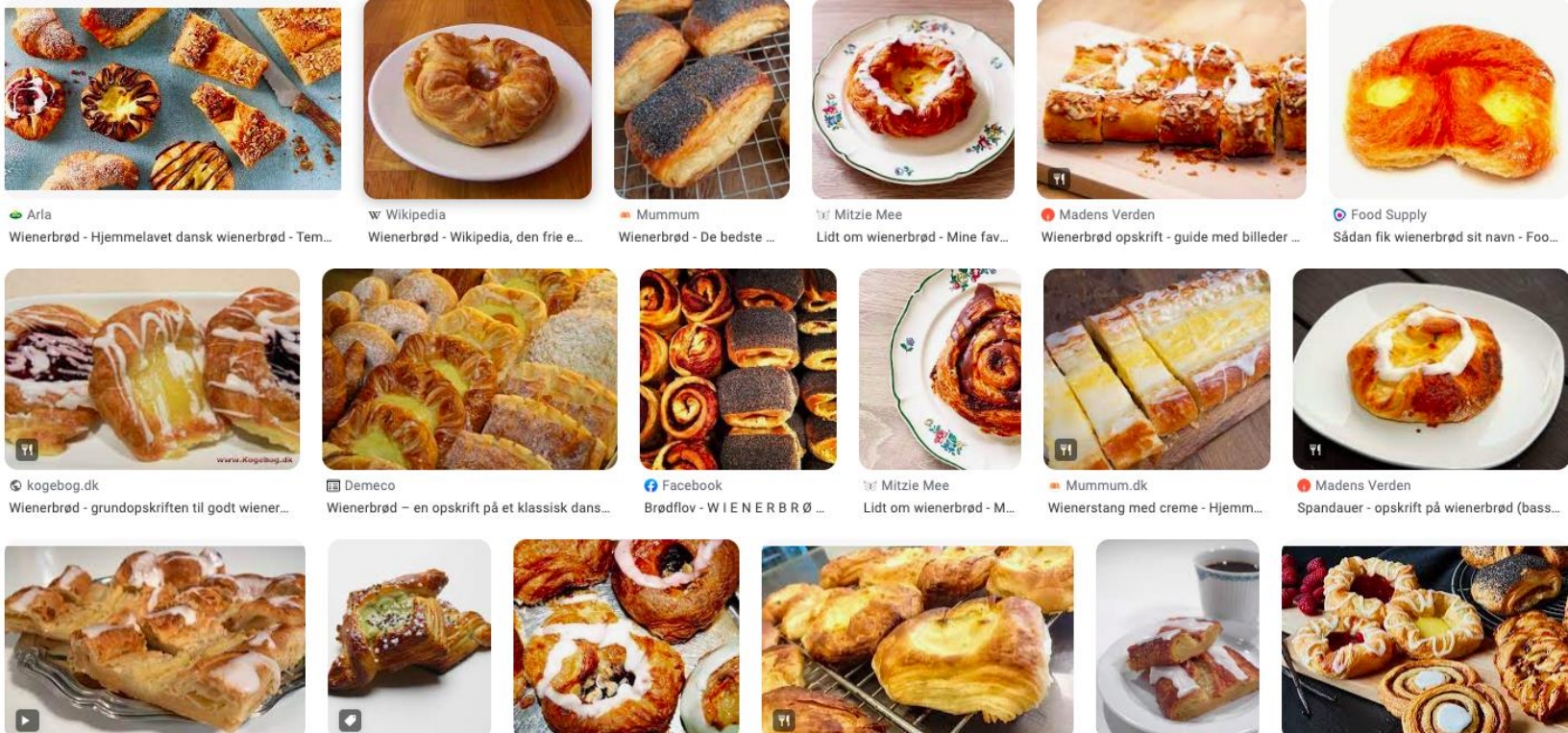

# Smørrebrød (traditional lunch)

Smørrebrød: a traditional open-faced sandwich made on rye bread.

Often eaten for lunch – just not as fancy when made at home.

(See the recommended restaurants Schønnemann & Kronborg)



# June 2024

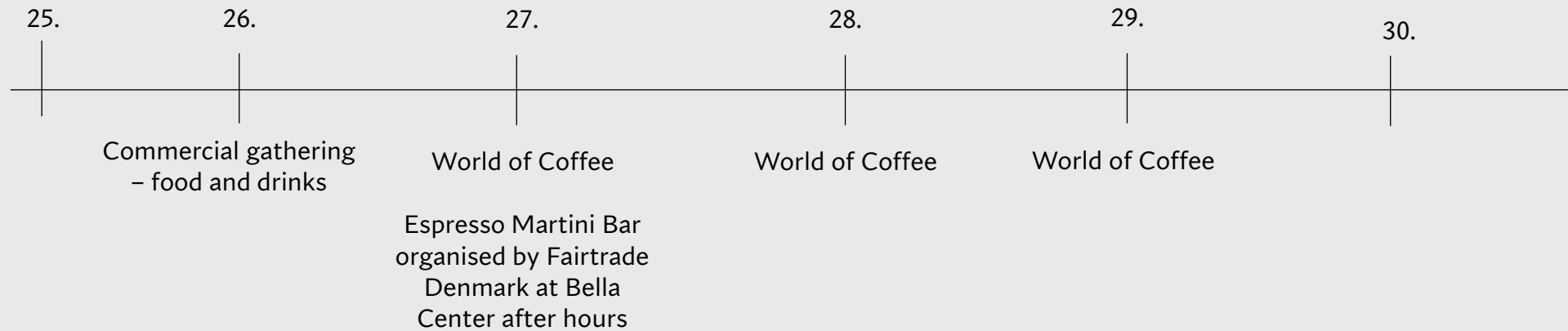

Enjoy your stay in Copenhagen..

---

# Contact

If you need any help during your stay in Copenhagen, feel free to contact:

Head of Marketing,

Vickie Enné Ryge

On Whatsapp:

+45 41932970

Fairtrade-mærket Danmark Address:

Ny Vestergade 13 – 1. sal Glashus –

1471 København K